

HAROLD H. KOLB

REGISTERED PROFESSIONAL LAND SURVEYOR
LAKE GENEVA, WISCONSIN

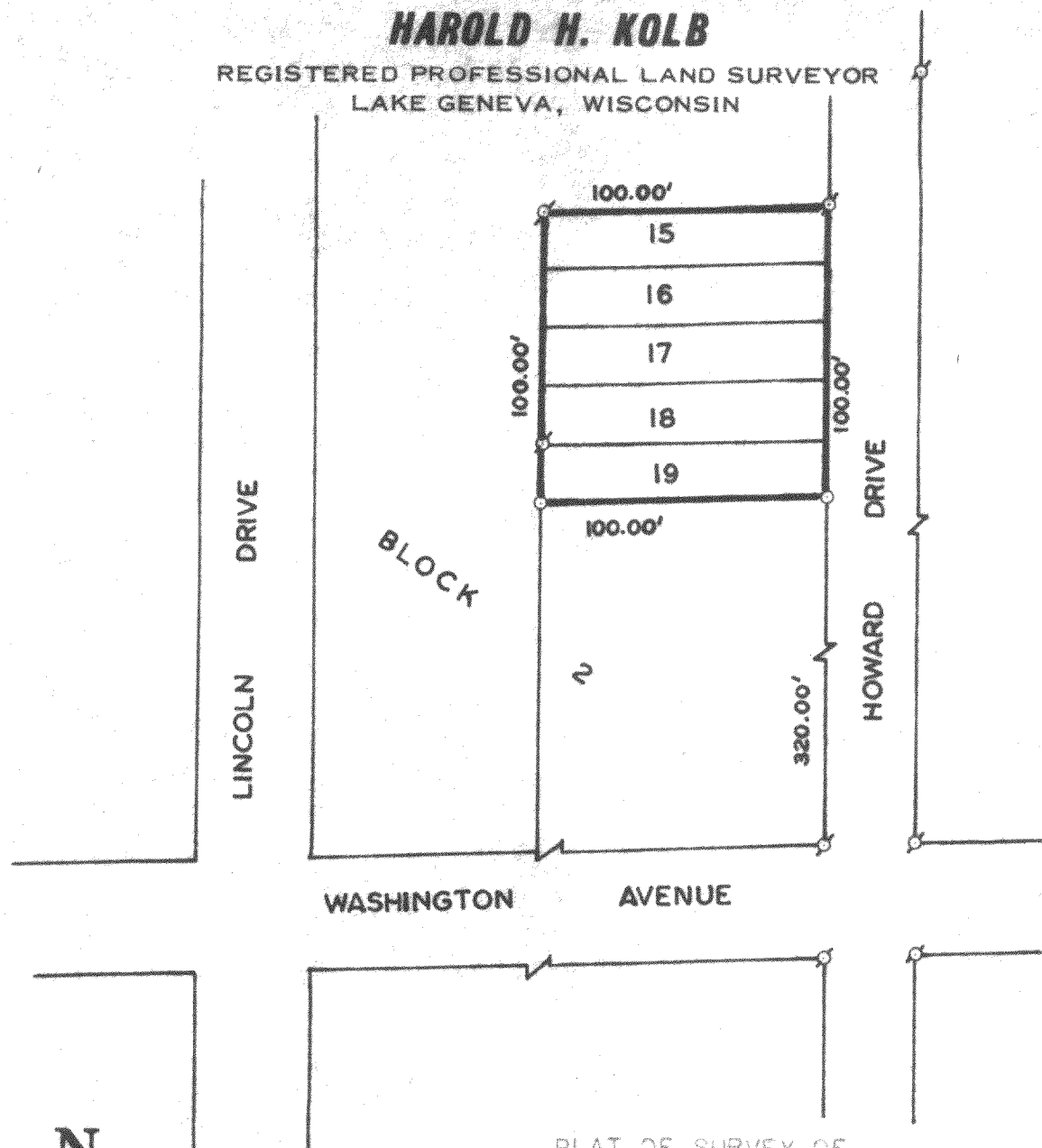

LEGEND

- ⌘ - IRON PIPE FOUND
 - - IRON PIPE PLACED
 - - CONCRETE MONUMENT
 - x - SPIKE
- SCALE: 1" = 60'

PLAT OF SURVEY OF

Lots 15-19, Block 2, Lake Ivanhoe
Resort, a subdivision located in
Section 2, T 1 N, R 18 E, Walworth
County, Wisconsin.

I, HAROLD H. KOLB, DO HEREBY CERTIFY THAT I HAVE
SURVEYED THE PROPERTY HEREON DESCRIBED ACCORDING
TO THE OFFICIAL RECORDS, AND THAT THE PLAT HEREON
IS A CORRECT REPRESENTATION OF THE LOT LINES.

Harold H. Kolb

HAROLD H. KOLB

WISCONSIN REGISTERED LAND SURVEYOR, S-187

DATE August 23, 1965

MIR-23

118-170

1-18-103